

# COVERSHEET 101- CIVIL & DOMESTIC DISPOSITIONS

**Dawn Castle – Regional Court Administrator**  
**Sheri Cole – Regional Court Administrator**

PHOTOGRAPH CREDIT  
MICHAEL HIBBLEN  
KUAR NEWS

#2017ACAP

## Building Bridges

**Arkansas Court Automation Program Systems Conference 2017**

# TRAINING DESCRIPTION

#2017ACAP

A hands on training of the Civil and Domestic Relations Disposition Sheets including how to enter the data into Contexte.

- Target Audience: Clerks

# CIVIL DISPOSITION CODES

#2017ACAP

## CIVIL: Manner of Disposition (MD) Codes:

<u>OLD Codes- DO NOT USE</u>	<u>NEW Codes</u>	<u>Description</u>	<u>When to Use</u>
MDCJ	<b>MDCO</b>	MOD-CONSOLIDATED	When the case is ordered consolidated into another case.
MDDF	<b>MDTR</b>	MOD -TRANSFER	Transfer of Case to Another Court
MDDJ	<b>MDJD</b>	MOD-JUDGMENT	Judgment or Decree or Order
MDDN			
MDDW	<b>MDDM</b>	MOD-DISMISSED	Case is Dismissed
MDOJ	<b>MDAR</b>	MOD-REMOVED TO ARBITRATION	Notice filed in a case to move to arbitration
MDPD	<b>MDRB</b>	MOD-REMOVED TO BANKRUPTCY COURT	Notice filed in a case to move to bankruptcy court
MDPG			
MDSJ	<b>MDRF</b>	MOD-REMOVED TO OTHER FEDERAL COURT	Notice filed in a case to move to any other federal court
MDTJ	<b>MSIA</b>	INACTIVE	<b>EXAMPLE:</b> MDRB (if the case is closed as to all parties); MDRF (if the case is closed as to all parties); MSIA; MDAR



# CIVIL DISPOSITION CONTEXTE CHEAT SHEET

#2017ACAP

## DISPOSITION SHEET STATE OF ARKANSAS CIRCUIT COURT: CIVIL

The civil reporting form and the information contained herein shall not be admissible as evidence in any court proceeding or replace or supplement the filing and service of pleadings, orders, or other papers as required by law or Supreme Court Rule. This form is required pursuant to Administrative Order Number 8. Instructions are located at the end of the form.

1 Case ID: \_\_\_\_\_

\_\_\_\_\_ V \_\_\_\_\_

1 Trial Type: ☐ (J) Jury Trial ☐ (B) Bench Trial ☐ (N) Non-Trial

2 Was an interpreter used for this case? ☐ Yes ☐ No

For whom? \_\_\_\_\_

Language: ☐ Spanish ☐ Sign Language ☐ Other: \_\_\_\_\_

3 Was any party self-represented for any portion of the case? ☐ Yes ☐ No

If so, who? \_\_\_\_\_

4 Disposition Date: \_\_\_\_\_

4 Manner of Disposition (Choose one)

☐ (MDCO) Consolidated into case ID: \_\_\_\_\_

☐ (MDDM) Dismissed

☐ (MDJD) Judgment

☐ (MDAR) Removed to arbitration

☐ (MDRB) Removed to bankruptcy court

☐ (MDRF) Removed to other federal court

☐ (MDTR) Transferred to another circuit court

5 Was a money judgment entered? ☐ Yes - Amount: \_\_\_\_\_ ☐ Joint & Several

☐ No

Judgment for	Amount	Judgment against	Amount

## DISPOSITION SHEET STATE OF ARKANSAS CIRCUIT COURT: CIVIL

### Contexte Cover Sheet Forms and Fields

	Form Name	Tab/Field	OR	Form Name	Tab/Field	Notes
1	CMAINIT	Top Block				Case ID Field.
	CMAINIT	Top Block				Enter Trial Type here.
2	CDAPRTY	Language Field				The Language for the party should have been entered. If not, enter on CDAPRTY now.
3	CMAINIT	Party Tab		CDAPRTY		The party status will be displayed if already entered. If not already entered, enter now.
4	CDADOCT	Second Block				Your disposition date will be the date that the order was filed, also you will select the appropriate MD code and apply the filed date to that code. A judgment code will need to be entered before the next step.
5	CDQJMTD	Second Block				This form is accessed from the judgment code entered earlier. Enter in the judgement amount, party for and against.
	CDQJMTD	Third Block				Enter in who the judgement is for.
	CDQJMTD	Forth Block				Enter in who the judgement is against.

# CIVIL DISPOSITION DEMONSTRATION VIDEO

#2017ACAP

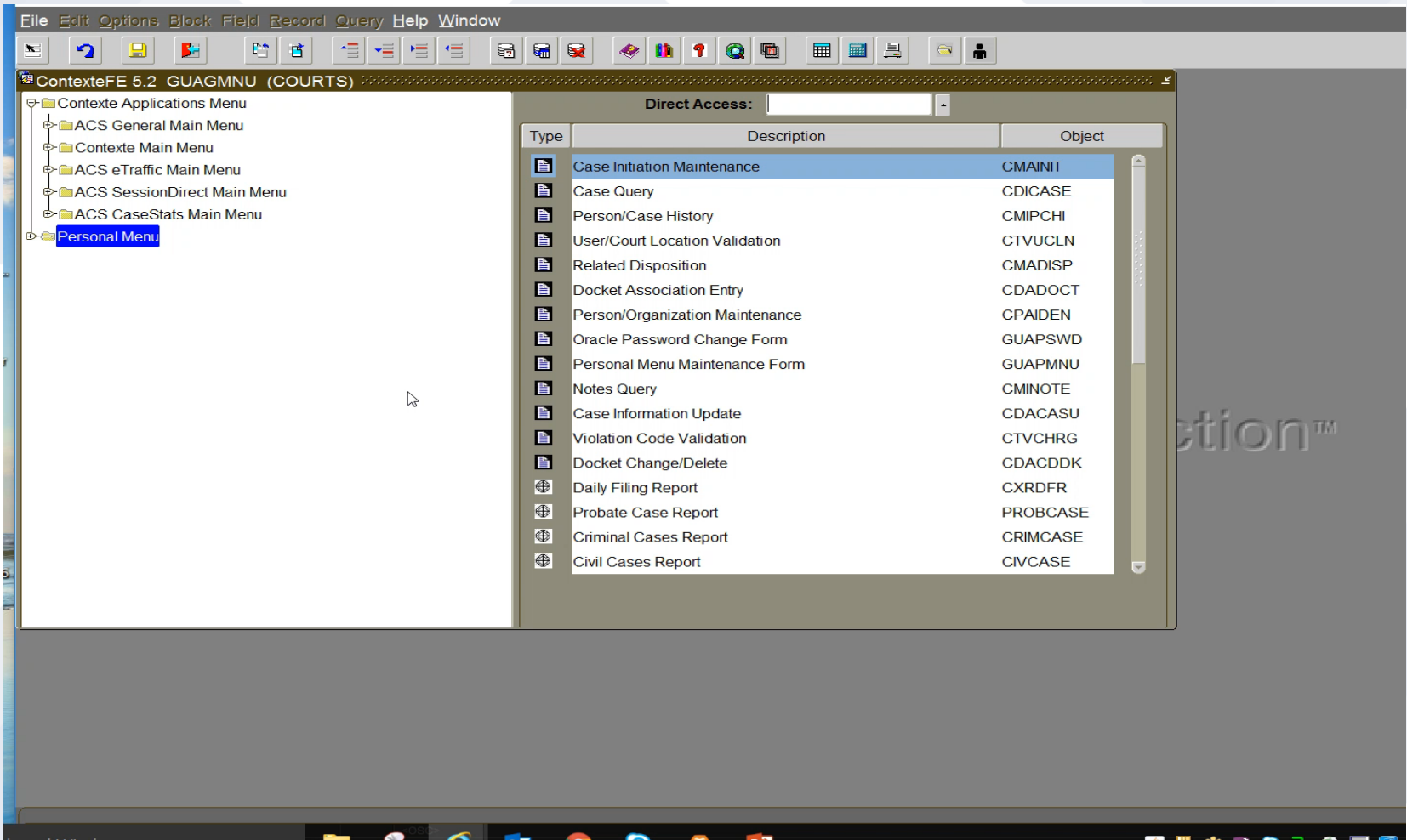

# DOMESTIC RELATIONS DISPOSITION CODES

#2017ACAP

<b>CSINF</b>	CHILD SUPPORT INFORMATION	Enter when a Manner of Disposition docket code is entered and associate to the appropriate MD code. Enter information related to the disposition in COASITE.
--------------	---------------------------	--

<b>OLD Codes- DO NOT USE</b>	<b>NEW Codes</b>	<b>Description</b>	<b>When to Use</b>
MDDG	<b>MDCO</b>	MOD-CONSOLIDATED	When the case is ordered consolidated into another case.
MDOD	<b>MDTR</b>	MOD -TRANSFER	Transfer of Case to Another Court
MDOJ	<b>MDJD</b>	MOD-JUDGMENT	Judgment OR Decree OR Order
MDDN	<b>MDDM</b>	MOD-DISMISSED	Case is Dismissed
MDDW	<b>MDRB</b>	MOD-REMOVED TO BANKRUPTCY COURT	INACTIVE
	<b>MSIA</b>	INACTIVE	<b>EXAMPLE:</b> MDRB (if the case is closed as to all parties); MSIA;

# DOMESTIC DISPOSITION CONTEXTE CHEAT SHEET

#2017ACAP

## DISPOSITION SHEET STATE OF ARKANSAS

### CIRCUIT COURT: DOMESTIC RELATIONS

The domestic relations reporting form and the information contained herein shall not be admissible as evidence in any other court proceeding or replace or supplement the filing and service of pleadings, orders, or other papers as required by law of Supreme Court Rule. This form is required pursuant to Administrative Order Number 8. Instructions are located on the back of the form.

1 Case ID: \_\_\_\_\_ 1 \_\_\_\_\_ V \_\_\_\_\_

1 Trial Type: ☐ (B) Bench Trial ☐ (N) Non-Trial

3 Disposition Date: \_\_\_\_\_

2 Was an interpreter used for this case? ☐ Yes ☐ No

For whom? \_\_\_\_\_

Language: ☐ Spanish ☐ Sign Language ☐ Other: \_\_\_\_\_

2 Was any party self-represented for any portion of the case? ☐ Yes ☐ No

If so, who? \_\_\_\_\_

3 Manner of Disposition (Choose one)

- ☐ (MDCO) Consolidated into docket #: \_\_\_\_\_ ☐ (MDRB) Removed to Bankruptcy  
☐ (MDDM) Dismissed ☐ (MDTR) Transferred to another circuit  
☐ (MDJD) Judgment

4 If this case resulted in an annulment or divorce (DCINF):

Date of marriage: \_\_\_\_\_

Number of affected children: \_\_\_\_\_

Was the divorce/annulment contested? ☐ Yes ☐ No

Grounds for divorce: ☐ adultery ☐ continuous separation ☐ cruelty ☐ felony  
☐ general indignities ☐ habitual drunkenness ☐ impotency ☐ willful nonsupport

Grounds for annulment: ☐ fraud ☐ inability to understand ☐ physical cause ☐ underage ☐ other

Alimony granted? ☐ Yes ☐ No

5 If this case involved custody or support (CSINF):

Primary custody was placed with: \_\_\_\_\_

Child support ordered: ☐ New ☐ Modified ☐ Terminated ☐ N/A

Person ordered to pay child support: \_\_\_\_\_

Was there an order of protection in this case? ☐ Yes ☐ No

If yes, person(s) protected under the order: \_\_\_\_\_

\_\_\_\_\_

Also file the completed Confidential Information Sheet.

## DISPOSITION SHEET STATE OF ARKANSAS CIRCUIT COURT: DOMESTIC RELATIONS

### Contexte Cover Sheet Forms and Fields

	Form Name	Tab/Field	OR	Form Name	Tab/Field	Notes
1	CMAINIT	Top Block				Case ID Field
	CMAINIT	Top Block				Enter Trial Type here
	CMAINIT	Top Block				Case Description Field
2	CDAPRTY	Language Field				The Language for the party should have been entered. If not, enter on CDAPRTY now
	CDAPRTY	Party Status				The party status will be displayed if already entered. If not already entered, enter now.
3	CDADOCT	Second Block				Disposition date is the date the order is filed with the Clerk.
	CDADOCT	Second Block				Enter the appropriate MD code. The disposition date will be the date that the order was filed and the appropriate MD code entered.
4	CDADOCT	Second Block				Enter the DCINF docket code, save, then go to COASITE in the navigation frame.
5	CDADOCT	Second Block				Enter CSINF Choose COASITE in the navigation frame and enter in custody information <b>NOTE:</b> PLINF docket code is being ended and will no longer be available

# DOMESTIC DISPOSITION DEMONSTRATION VIDEO

#2017ACAP

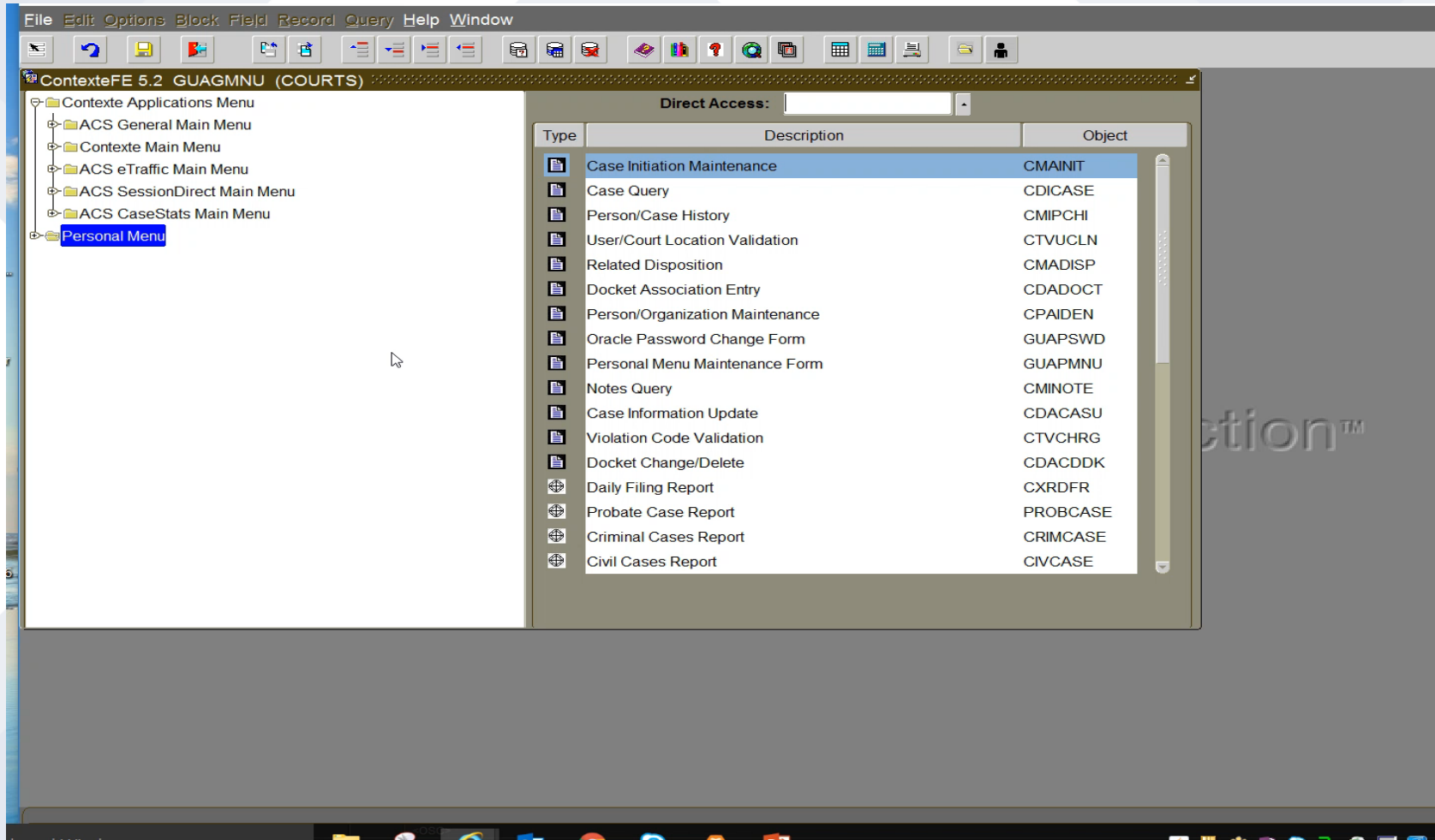



# CASE STATUS RULES

#2017ACAP

- CDADOCT- Applying case status via docket code
- CDACSTS- Manual entry of case status

# #2017ACAP

- Select All
- Letter (CLALMRG)
- Case Copy (CDACCOP)
- Copy Docket (CDACDOC)
- Pmt Entry (CBAPAYM)
- Person/Org Qry (CPIIDEN)
- Account Info (CBAACCD)
- Scheduling (CSAEVNT)
- Judgment (CDQJMTD)
- Docket (COASITE)
- Pending Order
- Open CCADREQ
- Release (CZAPDCT)
- Open CCIDINQ
- Delete Open Milestones
- Select Local Printer
- DMS Window
- DMS View
- DMS Copy
- DMS Delete
- DMS Link
- DMS Move

# CDACSTS

## (CASE STATUS MAINTENANCE)

#2017ACAP

File Edit Options Block Field Record Query Help Window

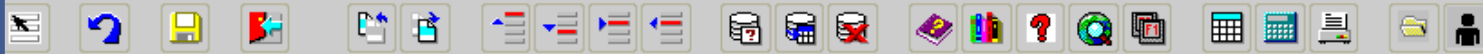

Case Status Maintenance (CDACSTS) (COURTS)

Case ID:

Court:

Location:

Case Type:

Case Status

Audit History

Effective Date	Time	Case Status		Description	Aging	Disp Ind
<input type="text"/>	<input type="text"/>	<input type="text"/>	▲	<input type="text"/>	<input type="text"/>	<input type="text"/>
<input type="text"/>	<input type="text"/>	<input type="text"/>	▲	<input type="text"/>	<input type="text"/>	<input type="text"/>
<input type="text"/>	<input type="text"/>	<input type="text"/>	▲	<input type="text"/>	<input type="text"/>	<input type="text"/>
<input type="text"/>	<input type="text"/>	<input type="text"/>	▲	<input type="text"/>	<input type="text"/>	<input type="text"/>
<input type="text"/>	<input type="text"/>	<input type="text"/>	▲	<input type="text"/>	<input type="text"/>	<input type="text"/>
<input type="text"/>	<input type="text"/>	<input type="text"/>	▲	<input type="text"/>	<input type="text"/>	<input type="text"/>
<input type="text"/>	<input type="text"/>	<input type="text"/>	▲	<input type="text"/>	<input type="text"/>	<input type="text"/>
<input type="text"/>	<input type="text"/>	<input type="text"/>	▲	<input type="text"/>	<input type="text"/>	<input type="text"/>
<input type="text"/>	<input type="text"/>	<input type="text"/>	▲	<input type="text"/>	<input type="text"/>	<input type="text"/>
<input type="text"/>	<input type="text"/>	<input type="text"/>	▲	<input type="text"/>	<input type="text"/>	<input type="text"/>
<input type="text"/>	<input type="text"/>	<input type="text"/>	▲	<input type="text"/>	<input type="text"/>	<input type="text"/>
<input type="text"/>	<input type="text"/>	<input type="text"/>	▲	<input type="text"/>	<input type="text"/>	<input type="text"/>
<input type="text"/>	<input type="text"/>	<input type="text"/>	▲	<input type="text"/>	<input type="text"/>	<input type="text"/>

Case Age In Days:

# Codes that will Trigger Case Status

**#2017ACAP**

- OPEN-case status
  - MFO – MOF ORIGINAL
  - MFT – MOF TRANSFER
- CLOSED-case status
  - JUCO – CASE CLOSED
  - MDCO – CONSOLIDATED
  - MDTR – MOD TRANSFER TO OTHER JURISDICTION
  - MDJD – MOD JUDGMENT/DECREE/ORDER
  - MDDM – MOD DISMISSED

# Codes that will Trigger Case Status

#2017ACAP

- INACTIVE-case status
  - MSIA – MOD INACTIVE
  - MDRB – MOD REMOVED TO BANKRUPTCY
  - MDRF – MOD REMOVED TO FEDERAL
  - MDAR-MOD ARBITRATION
- REACTIVATE-case status
  - MFF – MANNER OF FILING REACTIVATED
- REOPEN-case status
  - MFR + CASE TYPE; when used will update case status
- MONITORING-case status
  - NO RULE - Must be manually applied on CDACSTS



# RESOURCES

#2017ACAP

- Judiciary Website <https://courts.arkansas.gov/>
  - ◇ CheatSheets



## ACAP Menu

2.

- ACAP Summary
- ☑ Application Notifications
- ☑ Contexte 
- ☑ CourtConnect
- ☑ eFiling
- eTraffic
- FAQ
- ☑ Jury Management
- Redaction Contract

## ACAP Menu

3.

- ACAP Summary
- ☑ Application Notifications
- ☑ Contexte
- Courts on Contexte
- Cost to Use Contexte
- Minimum Technology Requirements
- Request Contexte
- Project Timeline
- Contact Us
-  Documents, Reports and Demonstration Videos

## User login

4.

Username \*

contexte

Password \*

welcome02

[Request new password](#)

Math question \*

2 + 1 =

Solve this simple math problem and enter the result. E.g. for 1+3, enter 4.

[Log in](#)

## Documentation and Training Materials

5.

-  Circuit Court Cover and Disposition Sheet
- Training Materials
- Warrant Docket Procedure Changes
- Creating Arrest and Search Warrant Cases

## Civil



6.

- Cover Sheet
- Disposition Sheet

## Domestic Relations



- Cover Sheet
- Disposition Sheet

# RESOURCES

#2017ACAP

- Judiciary Website <https://courts.arkansas.gov/>  
♦ Cover/ Disposition Sheets

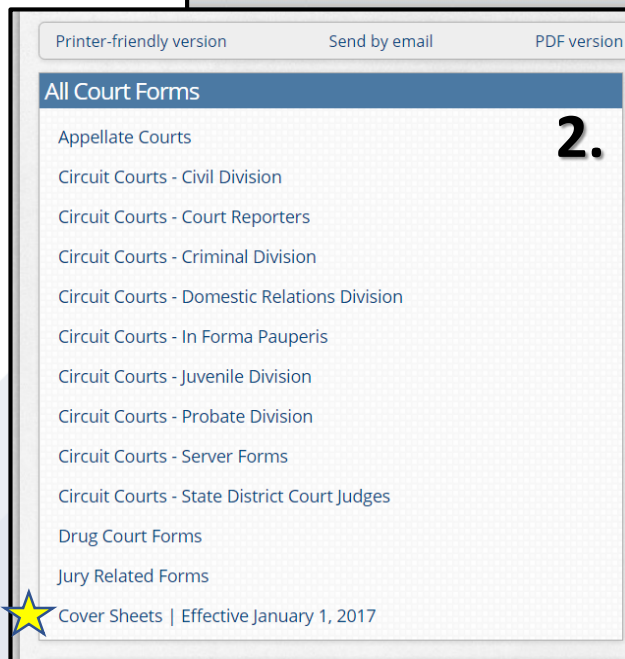

3.

Civil ★				
Title	Instructions	PDF	Fillable PDF	
Civil Cover				
Civil - Page 2 - Additional Parties				
Civil Disposition				
Domestic Relations ★				
Title	Instructions	PDF	Fillable PDF	
Domestic Relations Cover				
Domestic Relations - Page 2 - Additional Parties				
Domestic Relations Disposition				

# RESOURCES

#2017ACAP

- Judiciary Website <https://courts.arkansas.gov/>

- ◇ **Other Handouts**

- Old/New Case Types
    - Ended Party Types
    - Case Status Rules
    - Statistical Docket Codes

- ◇ **Statistical Guide**

- Office of Research and Justice Statistics

- [https://courts.arkansas.gov/sites/default/files/ARStatGuide v1 withcover.pdf](https://courts.arkansas.gov/sites/default/files/ARStatGuide_v1_withcover.pdf)

- ◇ **Administrative Order 8**

- Guidelines for Coversheets

- <https://courts.arkansas.gov/rules-and-administrative-orders/administrative-orders>

**#2017ACAP**

# **QUESTIONS?**

ACAP Application Support  
(501) 410-1900  
Option 1